

*Willamette
Master Chorus*

Annual
WINTER CONCERT
with the
SEVERIN SISTERS

FEBRUARY 27 & 28, 2021 | 3PM

SPECIAL THANKS TO:

Thank you to Dr. & Mrs. H Clayton Stearns, Oregon Cultural Trust,
Marion County Development Corporation, Compton Family Foundation,
Reser Family Foundation



We are pleased to support

Willamette Master Chorus



Left to right: Natalie Reidhead, Client Service Associate, Traci Murray, Vice President/Investments, Andrew E. Jones, Vice President/Investments and Branch Manager, and Katjana Sindlinger, Client Service Associate

STIFEL | J&M Wealth Advisory Group

We are committed to developing strong individual relationships while offering wealth management strategies tailored to our clients' specific needs.

Established in 1890, Stifel has grown to become one of the nation's leading wealth management and investment banking firms. We predicate our success on the success of our clients and the communities in which we live and work. Simply, we believe that as individuals, business, and public entities come together, we reach common goals.

(503) 315-4993 | (866) 950-5519 toll-free

1174 Cornucopia Street NW, Suite 230 | Salem, Oregon 97304

Stifel, Nicolaus & Company, Incorporated | Member SIPC & NYSE | www.stifel.com



PRESIDENT'S MESSAGE



The Willamette Master Chorus continues to present our concerts virtually. Thank you for attending these events from your home computer. We could not maintain this level of entertainment without your interest in our music, and we are grateful to the numerous audience members who have made generous financial contributions to this cause.

Willamette Master Chorus members continue to meet the challenge again and again to bring fabulous choral music to our listeners, even though we can only hear ourselves while we video-record our parts in isolation. Without doubt, the world has become more tech-savvy due to the restrictions caused by the pandemic. The singers deserve a thunderous "THANK YOU" for the efforts that go into these concerts.

Willamette Master Chorus will present one more virtual concert in the 2020-21 season, but before that May concert, we will reach out to our fans on Saturday, April 17, with an entertaining non-contact fundraiser. We are actively developing our goals and plans, so please put that date on your calendar for another live (sort of) experience.

Yours in song,
Scott Reichlin, MD

ARTISTIC DIRECTOR'S PROGRAM NOTES



Welcome to the Willamette Master Chorus Winter Concert. I am so pleased to offer this third concert of the 2020-21 season virtually. As promised, we are delighted to collaborate with the popular Severin Sisters. They are a Willamette Valley musical gem and will offer original and traditional bluegrass music individually and with the chorus.

To me, folk, bluegrass and gospel are musical styles that come from the earth and have a foundational feel. They rise from the land, reflecting and celebrating humanity's shared experiences.

The WMC will be offering the Scottish folk song *Auld Lang Syne*, newly arranged by Willamette University alum Jeff Decker. We are pleased to welcome Jeff to the WMC family of composers and arrangers.

Sing My Child is an original composition by Canadian composer Sarah Quartel.

This fresh new composition calls all of us to sing and celebrate our lives through song during a troubling pandemic. Our goal is to keep singing and bringing music into the lives of our audience even though we cannot gather in person.

Amy, Heidi, and Haley bring their unique Severin Sisters sound through an original instrumental entitled *The Gristmill*. This piece has Amy doubling on guitar and banjo, and Heidi will play mandolin and violin with Haley holding up the group on bass.

Haley is featured in a vocal/instrumental rendition of the well-known spiritual *Down to the River to Pray*. Thank you, Severin Sisters!

One of my favorite biblical texts is Micah 6:8: "He has shown you what is good; and what does the Lord require of you but to do justice, to love kindness, and walk humbly with your God?" Minnesota-based composer Carol Barnett has set this text for bluegrass ensemble and vocal trio. Written in 2017, the piece calls all of us to live our lives seeking justice, kindness, and humility.

We end our concert with two old-time gospel tunes that are frequently played at bluegrass jam sessions.

I'll Fly Away and *Unclouded Day* come from rural church settings that allude to moving on to an afterlife that is free from hardship and challenges. These arrangements were put together especially for these performances this afternoon. My sincere thanks to Washington-based composer Kirk Marcy and our own David Schmidt and Chris Jones.

I hope this music touches the roots of your soul and inspires you to reflect on the short time that we have on this earth. I also hope that it creates a space to savor and cherish every day.

Paul Klemme



BOARD OF DIRECTORS

PRESIDENT

Scott Reichlin, MD

VICE PRESIDENT

Nikolas Ruiz Anderson

SECRETARY

Judy Quenzel

TREASURER

Stephanie Thompson

George Bachik

Abby Kahl (Ex-Officio)

Aimée Larsen-Amend

Kathy Lauer

Dr. Wallace Long

STAFF

ARTISTIC DIRECTOR & CONDUCTOR

Dr. Paul Klemme

ACCOMPANIST

Debra Huddleston

ADMINISTRATOR

Jessica Carpenter

HOW TO REACH US

Willamette Master Chorus

PO BOX 585

Salem, OR 97308

phone. 503.580.0406

info@willamettemasterchorus.org

willamettemasterchorus.org





ANNUAL WINTER CONCERT with the SEVERIN SISTERS

February 27 & 28, 2021 / 3 p.m.

Introduction: Dr. Paul Klemme, Artistic Director and Conductor

Arr. Jeffery Decker ***Auld Lang Syne***

Sarah Quartel ***Sing My Child*** (Lyrics on p.6)
Soloists: Madison Hall and Scott Bean

Speaker: The Severin Sisters

Arr. Heidi Wiegal ***The Old Gristmill***

Traditional Spiritual ***Down to the River to Pray***

Carol Barnett ***Michah 6:8*** (Lyrics on p.6)
Soloists: Leah Estep, Andrew Jones, Abby Kahl

Arr. Kirk Marcy ***I'll Fly Away***
Soloist: Karmyn Sindlinger

Speaker: Sue Wack, Willamette Master Chorus Alto

Arr. David Schmidt and Chris Jones ***Unclouded Day***
Soloists: Sara Chaison, Paul McKean, Suzi Stevens,
Michael Ripp, Shannon Campbell, Kris Stenson,
Bethany Staats, Helen Shafran, Jill Poverud

Speaker: David Schmidt, Willamette Master Chorus Baritone

ARTIST BIOGRAPHY



The Severin Sisters have been dazzling audiences with their Americana music for over fifteen years. Touring and entertaining throughout the Northwest they have had the pleasure of opening for such renowned acts as Rascal Flatts, The Nitty Gritty Dirt Band, The Del McCoury Band, and The John Cowan Band.

Amy and Heidi are twin sisters who have attained exceptional mastery playing banjo, mandolin, guitar and fiddle. Additionally they are highly gifted songwriters and have three CDs to their credit.

After a few years off from touring, they're back at it! Now joined by their younger sister, Haley Severin on bass and vocals, The Severin Sisters' hot, bluegrass instrumentals and three-part harmonies are sure to "wow" audiences of all ages!

Their youthful energy and talent, charm and audience appeal make them one of the most sought after bands in the northwest!

THE GIVING GEMS

Jewelry to wear that supports Charity



Judy Quenzel

863 Creekside Drive SE Salem, Oregon 97306

(971) 720-7243 | judyquenzel@gmail.com

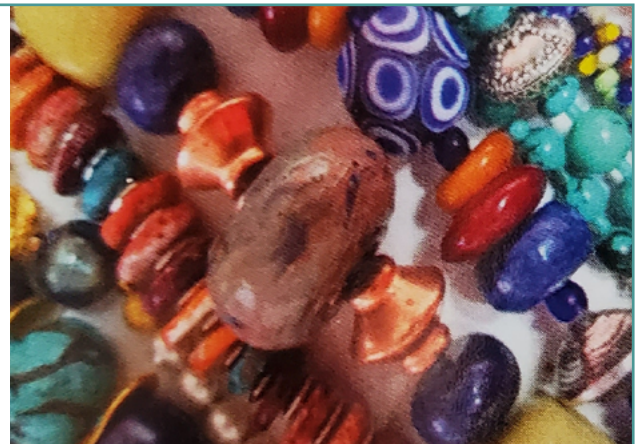

TEXTS FOR SELECTED PIECES

Sing My Child

Sarah Quartel

Sing for the promise in each new morning.
Sing for the hope in a new day dawning.
All around is beauty bright!
Wake in the morning and sing my child!
Dance in the joy of the day unfolding.
Dance as you work and dance as you're learning.
All around is beauty bright!
Take in the day and dance my child.
But when troubles come and worry is all that can be found,
gather your strength and hear your voice. Sing my child.
Laugh in the cool and the fresh of the evening.
Laugh in your triumph, laugh in succeeding.
All around is beauty bright! Rest in the evening and laugh my child.
Peace in the stillness and dark of the night.
Peace in the dreams of your silent delights.
All around is beauty bright. Sleep in the night and peace my child.

Micah 6:8

Carol Barnett

The wrongs of one to another can seem too much to understand.
We hate in turns, we never learn. An eye for an eye leaves both blind.
A pound of flesh of an ounce of crime and no one wins,
the wheel just spins. He has shown you, oh man, what is good;
what does Yahwe require of you? Act justly, love mercy, and
walk humbly with your God.
Let mercy fall like gentle rain, without compulsion, without strain.
When grace is real, we all can heal! When we forgive another's debt,
we free ourselves to love, and yet we honor those we miss the most.
This light of mine is not my own, it shines from these few seeds I've sown.
On just terrain will mercy reign.

2020/2021 SCHOLARSHIP RECIPIENT

Anika Vanderwal

Each year, the Willamette Master Chorus awards up-to-four \$1,000 scholarships to outstanding vocal students at Willamette University. Recipients are chosen on the basis of academic achievement, musicianship, and leadership. The scholarships are made possible by a generous bequest from the Carol Clark Tatkon Estate.

Anika Vanderwal is a Graduating Senior here at Willamette University. While she has spent the last four years in Salem working on her Bachelors in Vocal Performance, she originally is from the east coast. She moved from her hometown of Bridgeport, Connecticut to pursue her goal of becoming a professional musician. Before she left home, she had the opportunity to sing in many choirs, such as her high schools Advanced Vocal Ensemble, Jazz Choir, and the Fairfield County Children's Choir- with whom she has traveled to festivals in Colorado, New Mexico, Washington D.C, and Ireland to perform as a chorister and soloist.

Since starting her studies at Willamette she has sung with the Willamette University Chamber Singers, The Willamette Singers Vocal Jazz Ensemble, and the Universities Dramatic Vocal Arts Program in their operatic productions of Town Hall and The Impresario. She has also had the pleasure of singing with the Portland Byrd Festival, in the Portland Baroque Orchestra's production of Messiah, and of course, with the Willamette Master Chorus in several masterworks like Beethoven's 9th. She is very excited to work with the WMC this year and looks forward to making incredible music with all the wonderful musicians there!

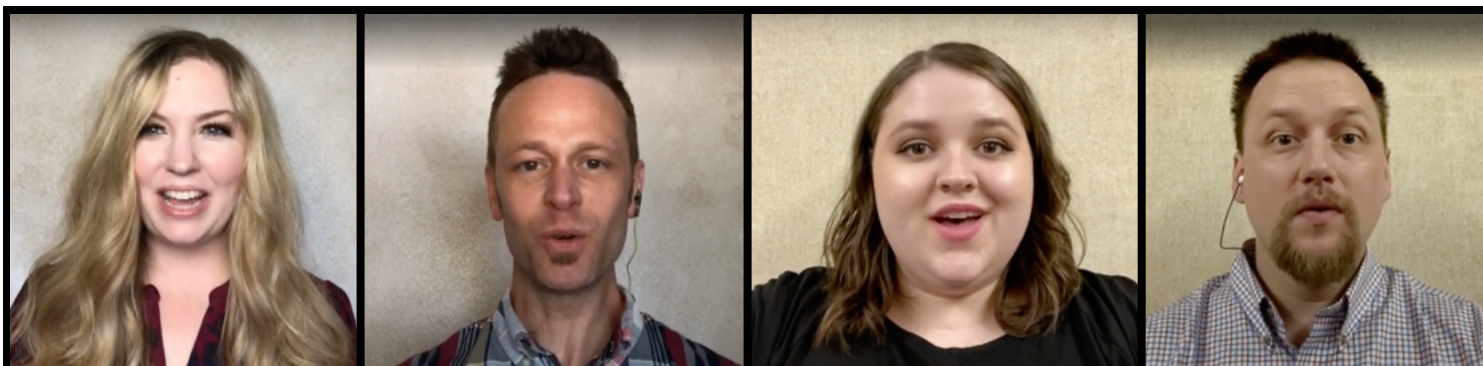

Exclusive Birthday Grams and Love Notes!

The Willamette Master Chorus would like to join you in wishing your family and friends a Happy Birthday or sending a love note to a special someone for an anniversary, holiday, or just because! It's a simple and easy way to add light and love to someone's day! Individualized WMC Birthday Grams or Love Notes are now available to purchase for only \$25. Please contact our administrator at 503-580-0406 or email jessica@willamettemasterchorus.org to place your order and arrange payment.

Please allow 3-5 business days to ensure we can provide your exclusive video.

Order Today at WillametteMasterChorus.org



The Willamette Master Chorus is proud to implement a new instructional resource project called "Keeping Choral Music Alive."

This brand-new program is part of the education mission statement of the WMC. During the winter semester 2021, the chorus will be providing financial and organizational support to bring vocal masterclass teachers into Salem-Keizer School District choral classrooms. Twice a month visiting instructors will be aiding middle and high school choral directors in an on-line format to assist students with group vocal sessions and coaching. As we all know, the learning platform over the internet is less than ideal. It is our hope that bringing this added resource to our fellow choral musicians and S-K students will enhance and embolden music learning for a lifetime!

Music From the Heart

GIVING from HOME

*Save the
Date!*

SATURDAY, APRIL 17 | 7PM

Save the date for this special Willamette Master Chorus virtual fundraising event, with special guests The Severin Sisters and The Trail Band. Please join us in support of our mission to promote music education in our community. Funds raised will go directly to the following programs:

- Willamette Master Chorus Youth Honor Choir
- Willamette University Music Student Scholarships
- Keeping Choral Music Alive
- Vocal music lessons through Music Lesson Project partnership



Music from the Heart
GIVING from HOME, 2021

For questions and more information, please contact Jessica Carpenter, WMC Administrator at 503-580-0406 or jessica@willamettemasterchorus.org

Join us for the final concert of the 2020/21 season!

All concerts will be on-line until large gatherings are allowed.

Sacred Choral Music at Mount Angel Abbey

MAY 2 & 16, 2021 | 3 PM

VIRTUAL CONCERT

While the chorus cannot participate as a large group in this beautiful church, we were able to capture some incredible sounds in the beautiful acoustic at this beloved site. Our accompanist Debra Huddleston will accompany the WMC by pre-recording on the great organ in the gallery and the choir loft's smaller organ. Also featured will be Father Teresio Caldwell, who will play the glorious *In dir is Freude* (In Thee is Gladness) by Johann Sebastian Bach. Father Teresio is a member of the WMC and a member of the Mt. Angel Community. The chorus will premiere a newly arranged spiritual by David Schmidt entitled *The Morning Trumpet*. The women of the chorus will perform *Laetatus Sum*, a haunting composition by Sister Mary John Sevin OSU based on Psalm 122. Founder/Conductor Dr. Wallace Long returns to the chorus to direct the men in a rousing arrangement of *Rise Up, Ye Saints of God* by Kenneth Jennings. The concert ends with a jazz/gospel-style arrangement of *Amazing Grace* to complete the 2020-21 WMC season.

[Please join us on the WMC Youtube channel](#)



DEEP ROOTS. BROAD BRANCHES.

For more than a century, our lawyers have served as trusted advocates and problem-solvers for individuals and businesses in the greater Salem-Keizer area and throughout Oregon. Our rich history, combined with our understanding of today's sophisticated legal and business climates, uniquely qualifies us to serve clients in an increasingly complicated world. Let us be a partner in your success.

BUSINESS

Formation & Sales
Employee Benefits
Employment Law

ESTATES

Estate Planning
Wills & Trusts
Probate

PROPERTY

Sales
Leases
Disputes

LITIGATION

Commercial
Arbitration
Dispute Resolution

VISIT US ONLINE AT HELTZEL.COM



HELTZEL WILLIAMS PC

PIONEER TRUST BUILDING, 117 COMMERCIAL STREET NE, FOURTH FLOOR, SALEM OREGON 97301 | 503-585-4422

WILLAMETTE MASTER CHORUS

SOPRANO I

Aimée Amend
Jenine Betschart
Victoria Boss
Caitlin Clark
Abby Grewatz
Jill Jungwirth
Karmyn Sindlinger
Katjana Sindlinger
Caitlin Tolleson
Abby Uriate

SOPRANO II

Karen Hansson
Lisa Hylton
Judy Linder
Cammy Monroy
Jill Poverud
Helen Shafran
Deborah Snow-Butler
Bethany Staats
Barbara Stebbins-Boaz
Suzann Stevens

ALTO I

Carol Ann Armstrong
Shannon Campbell
Sara Chaison
Prisilla Lindsey
Judy Quenzel
Diane Swan
Sue Wack
Kathleen Walter

ALTO II

Debbie Buchanaan
Riley Davis
Laura Erickson
Leah Estep
Patty Hurley
Abby Kahl
Ashley Lindsay
Jodee Midura
Cynthia Stinson
Stephanie Thompson

TENOR I

Ryan Amend
Scott Bean
William Curtis
Alan Hemenway
Michael Kelly
Tim Pederson
Michael Ripp
Mike Whalen
Kent Wilson

TENOR II

Fr. Teresio Caldwell
Marc Hayden
Andrew Jones
Fr. Robert Morrison
Ron Peters
Scott Reichlin
John Ross
Rishi Seshadri

BASS I

David Baden
Lance Dicker
Robert Geist
Chris Jones
Mark Lindsey
Paul McKean
Craig Prins
Sterling Roberts
Nikolas Ruiz-Anderson
David Schmidt
Connor Soejoto
Kris Stenson
Jon Walton
Jeff White

BASS II

Thomas Carpenter
Tommy Davis
Dave Erickson
Miles Rigby
Simon Staples
Michael Swan
Ryan Swan
John Wack
John Wright

Willamette Master Chorus Music Anytime!

If our concert has resonated with you we invite you to take the incredible sound of the Chorus home or spread cheer with a gift to the music lover on your list.

Glazing Ice

Take home or share the gift of holiday music

Gloria in Excelsis Deo!, Blessed Jesu, I Saw Three Ships, In the Bleak Midwinter, Puer Natus Est, O Little Town of Bethlehem, The Virgin Mary Had a Baby Boy, Le Sommeil de l'Enfant Jesus, Lux Arumque, Hiney Ma Tov, I Came From Light, Jingle Bells, Deck the Hall, Willamette Winter Suite (premiere recording by David Metzger)

The Call

A concert for honoring our veterans

The Call, The Star Spangled Banner, Armed Forces Medley: The Pride of America!, Oregon, My Oregon, Workin' for the Dawn of Peace, A Just and Lasting Peace, Dirge for a Soldier, Battle Hymn of the Republic, Statue of Liberty, Deep River, A Letter to My Father, Soldiers' Hymn, God Bless America



On Sale Now \$20 ea.

Available online at: WillametteMasterChorus.org



CAPITAL FINANCIAL PLANNERS

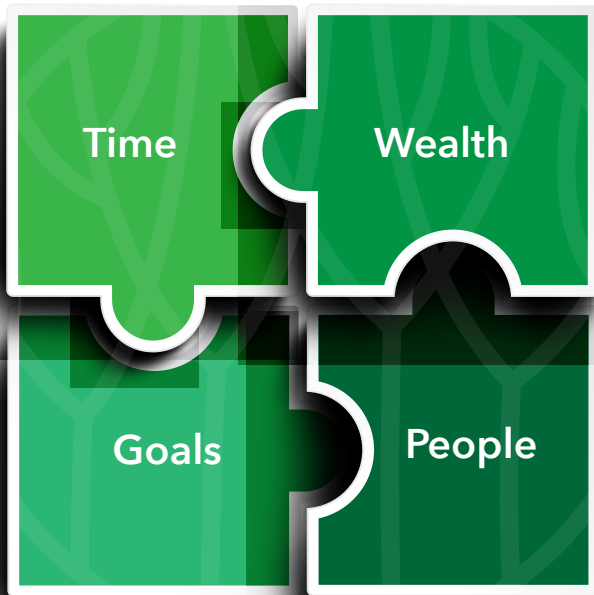

All the pieces together, *optimally*.™

capfina.com | (503) 585-1067

A beautiful garden

is easy when you start with healthy plants, fresh from your local grower. Come to us for plants, plant care products and good advice.

Egan Gardens

GREENHOUSE GROWERS

9805 River Rd. NE Salem, 97303

(503) 393-2131

www.egangardens.com

E.Z. Orchards Farm Market



Open all year | www.ezorchards.com



GIVING

From the Heart



Your monthly gift, in any amount, allows WMC to purposefully plan for our future when we can't rely on ticket sales.

While we are unsure when we can again perform for live audiences, your recurring gift will help cover our operating costs, including compensation for our administrative and artistic team, during this particularly tenuous time.



3 EASY WAYS TO START SUSTAINING MONTHLY:

MAIL: Complete the form below and return and mail to :
Willamette Master Chorus
PO BOX 585 Salem, OR 97308

ONLINE: At WillametteMasterChorus.org/donate and select the monthly sustainer option.

CALL: (503) 580-0406 to set up your gift with our administrator over the phone.

Yes! I want to support great choral music in the Willamette Valley. 

Name _____ Email _____

As you would like it to appear in our concert programs

Address _____

City _____ State _____ Zip Code _____ Phone _____

I would like be a sustaining patron. Please invoice me each month in the specified amount. \$ _____

I would like be a sustaining patron. Please charge the below card each month in the specified amount. \$ _____

Please charge my: Visa Mastercard AMEX Discover

Credit Card # _____ Exp Date _____ CVV _____

Name on card _____ Signature _____

I am making a one time gift. Please find my enclosed check for \$ _____ or charge the above card one time in the specified amount.

Thank you for sponsoring the 2020/21 season



Veterans Concert Peace and Hope

CONCERT CO-SPONSORS

Hazel Patton
& Pamela Martocci,
in memory of Bobby Martocci

ACCOMPANIST CO-SPONSORS

Bob & Elaine McNitt
Cynthia McGladery
Dr. Sean Shim
Pat Love
Roger & Jodee Midura
Walt Farrier

PODIUM SPONSOR

Bill & Linda Lange

ARTISTIC DIRECTOR SPONSOR

Compton Family Foundation

GUEST MUSICIANS SPONSOR

David Schmidt

VIRTUAL CONCERT MUSIC SPONSOR

John & Jane Ross

Holiday Concert with the Trail Band Sextet

CONCERT CO-SPONSORS

Anonymous
Tim Bibelhemier
Carol Keefer
Neale & Judy Quenzel
Scott & Kay Reichlin

ACCOMPANIST CO-SPONSORS

Bob & Elaine McNitt
Cynthia McGladery
Dr. Sean Shim
Pat Love
Roger & Jodee Midura
Walt Farrier

ARTISTIC DIRECTOR SPONSOR

Compton Family Foundation

VIRTUAL CONCERT MUSIC SPONSOR

John & Jane Ross

PODIUM SPONSOR

Leslie Dinsdale

MUSIC COMPOSITION SPONSORS

Andrew & Shannon Campbell
Chad & Janet Campbell
Sara Campbell McDowell
Barbara Fletcher

GUEST MUSICIANS SPONSOR

Dr. Michael Kelly

YOUTH CHOIR SPONSOR

Tom & Paddy Hueneke

Winter Concert with the Severin Sisters

CONCERT SPONSOR

Dr. & Mrs. H Clayton Stearns

ACCOMPANIST CO-SPONSORS

Bob & Elaine McNitt
Cynthia McGladery
Dr. Sean Shim
Pat Love
Roger & Jodee Midura
Walt Farrier

ARTISTIC DIRECTOR SPONSOR

Compton Family Foundation

VIRTUAL CONCERT MUSIC SPONSOR

John & Jane Ross

Sacred Music at the Abbey

CONCERT CO-SPONSORS

Ralph Lindsay
Stephanie Thompson

ACCOMPANIST CO-SPONSORS

Bob & Elaine McNitt
Cynthia McGladery
Dr. Sean Shim
Pat Love
Roger & Jodee Midura
Walt Farrier

ARTISTIC DIRECTOR SPONSOR

Compton Family Foundation

VIRTUAL CONCERT MUSIC SPONSOR

John & Jane Ross

Thank you to these individuals for supporting the Willamette Master Chorus this season through sponsorships. If you are interested in information about sponsoring Willamette Master Chorus, please contact Jessica Carpenter, WMC Administrator, at Jessica@willamettemasterchorus.org or 503-580-0406.

Thanks to you, our supporters!

| | | | | |
|----------------------------|--------------------------------|-------------------------------|------------------------------------|------------------------------|
| Ahmann, Gerald | Diechmann, Kirsten | Hueneke, Tom & Paddy | Mills, Archibald | Sherbeck, Jean |
| Allen, Judith | Donaldson, Dan | Hughes, Margaret | Mills, John & Elisabeth | Shim, Sean |
| Amend, Sara | Dooley, Anne | Hurley, Terence & Patty | Moore, Lynn | Shirak, Rosalyn |
| Anderson, Douglas & Janet | Downie, Nancy | Hylton, Lisa | Moore, Ted & Marguerite | Shoemaker, Roxanne |
| Atkinson, Therese | Dupont, Jan | Jablo, Jo | Morrison, Robert | Simpson, Patricia |
| Austin, Edward | Eikrem, Jeanne | James, Mary M. | Morse, Susan | Snyder, Carol |
| Bachik, George & Gayle | Ellis, Kenneth & Mary Ann | Jansson/Harding, Kyle & Carol | Mosher, Micheline | Starr, Colin |
| McMurria | Farrier, Walter | Johnson, Daniel | Moss, Pat | Stebbins-Boaz, Barbara |
| Baden, David | Feibleman, Gil & Ellen | Jones, Shauna | Muir, Bob | Steiner, Ronald |
| Bailey, Thomas & Brada | Ferry, Marjorie Anne | Jordan, David & Jeannine | Murch, Jane | Stent, Rodney |
| Bailey, Vicki | Finsson, Beth | Kahl, Abby | Musgraves, Deanna | Stinson, Cynthia |
| Bake, Margaret B. | Flemmer, Maureen | Kahl, Marianne | Nebrija, Susan | Struble, Laura |
| Ball, Karen | Fletcher, Barbara | Keefer, Carol | Negri, Kristi | Strunk, Folmer & Marilyn |
| Bauer, Chesta | Fornier, Gary & Mary | Keleman, Ron | NELA Management Group, Inc. | Sutkus, Carol |
| Baumann, Howard & Jean | Frame, Gary | Kelly, Michael | Nicgorski, Ann M | Swan, Michael & Diane |
| Bennett, Alan | Francis, Leslie | Kemp, Aaron | Olson, Phil & Jennifer | Swetnam, John |
| Bibelheimer, Tim | Frank, Gerald | Keyser, Elizabeth | Page, Stanley | Thayer, Jeffrey |
| Blankenship, Mary | Fulgaro, Rosemary | Kidney Care Physicians, LLC | Parker, Eleanor | Thebo, Denise |
| Bond, Ordena C. | Funrue, Dana | Kitteredge, Jean | Patterson, Chester | Thomas, Heidi & Gregory |
| Boyd, Harold & Judith | Gahlsdorf, Becky | Klemme, Norma & Armin | Patton, Hazel | Thomas, James & Janet |
| Brand-Kersh, Myra J. | Gaiser, Nadine | Klemme/Hale, Paul & Sue | Pederson, Gary & Catherine | Thompson, James & Linda |
| Brandt, Gary & Jinx | Galvin, Robert | Knox, Frank | Pederson, Tim & Deb | Thompson, Stephanie |
| Bricher, Clara Lou | Gaziano, Barbara | Kohl, Melynda | Perry, James & Marion | Thonstad, Cassandra |
| Bruton, Orin | Geist, Robert | Kohne, Jeffrey | Peters, Ron & Wendy | Tiernan, Harold Sherwood |
| Buchanan, Debra | Gerard, Kay | Kohne, Willy & Karen | Petersen, Ruth E. | Todd, Bergen & James |
| Buckley, Gary & Diane | Gersh, Meryl | Kreutzer, Kathleen | Peterson, Antonia L. | Tolleson, Steve |
| Burtis, Kerry | Gialason, Gary & Sara | Landolt, Anne | Philips, Deborah | Tourtellotte, Julie |
| Butler, Cynthia | Golsan, Page & Isabelle | Landolt, Maxanne L. | Poverud, Jill | Townsend, Stanley & Ruth |
| Butler, Deborah | Graziani, Emil | Lange, Bill & Linda | Providenza Family Charitable Trust | Vansickle, John |
| Caldwell, Br. Teresio | Green, David | Langsather, Ellen | Quenzel, Neale & Judy | Vincent/Dayton, Karen & Fred |
| Campbell, Andrew & Shannon | Greer, Annetta | Larson, Doug & Barbara | Rainey, Norm | Wack, John & Sue |
| Campbell, Chad & Janet | Griffitts, Henrietta | Lauderdale, Ray & Keeta | Reichlin, Scott & Kay | Walker, AnnYvonne |
| Capital Manor | Gryte, Kenneth | Lauer, Jon & Kathy | Renee, Kim | Walling, Marge |
| Carman, Kay | Haberer, Vera | Lindsay, Ashley | Reser Family Foundation | Walter, Kathleen |
| Carpenter, Jessica | Haley, Kathleen | Lindsay, Ralph | Rich, Jo | Walton, Ruth L. |
| Carrick, Beverly | Hallett, Ed | Love, Patricia | Rohwer, Michael | Wandell, Mary |
| Chien, Mark & Judith | Hansen, Ray & Wanda | Maier, Carol | Ross, Catherine | Wann, Judith |
| Christenson, Marcia | Hansen, William | Maltz, Elliot | Ross, John & Jane | Wardrip, Michelle |
| Clark, Betty | Hansson/Kreutzer, Karen & Alan | Martin, Joel | Ruiz Anderson, Nikolas | Welle, Mary |
| Clay, Joanne | Hart, Tim & Allison | Martocci, Pamela F. | Salem Sleep Medicine PC | Weyant, Ellen |
| Coleman, Sue | Hartwig, Paula | McDonald, James | Sandhu, Joanne | Whalen, Michael & Andrea |
| Colescott, Roy & Susan | Hawes, Barbara | McDowell, Sara Campbell | Santos, Daniel | White, Penelope A. |
| Collada, Maurice & Debra | Hawkins, Will | McGladrey, Cynthia | Sawser, Gordon | Wickersheim, Bruce |
| Compton Family Foundation | Heer, Dan | McKean, Paul | Schmidt, David | Wiegand, Dennis |
| Corbin, Alice | Hegland, Daniel | McKelvie, Patricia | Schnabel, Barbara | Wilhite, Nancy |
| Cormack, Barbara | Helppie, Kevin | McLin, Diane | Schroeder, Katherine | Williams, Brian |
| Cracraft, Laurie | Hendersen, Mr. & Mrs. David A. | McNitt, Bob & Elaine | Schroeder, Mary | Williams, Virginia |
| Craig, John & Samantha | Henderson, Marcia | McQuery, Andrew | Schuch, Catherine | Williamson, Denis |
| Crescendo Marketing | Hess, Candace Hess | Messer, John & Betsy | Seibert, Joanne | Wiscarson, Sandra |
| Cress, Linda | Heuberger, Karen | Metzger, David & Laura | Serex, Vern & Glenda | Woods, Renate |
| Curtis, Julie | Howard, Lizanne | Midura, Roger & Jodee | Shaffer, Ann | Wright, Sharon |
| Dalen, John & Lori | | Miller, Delia | | Young, Ruth |
| Devito, Janice | | Miller, Eric | | |

Contributions received April 1, 2020 - January 31, 2021 If we have misspelled or incorrectly listed your name in our donors list, please accept our apologies. Corrections may be made by email or telephone. info@willamette-masterchorus.org | 503.580.0406

Empowering Our Community Together



Our community has been our priority for nearly a century. Nationally recognized for delivering sound banking and personal service in the heart of the Willamette Valley, we've built a legacy of trust. We are at our best together.



Salem's Community Partner Since 1924.

pioneertrustbank.com



**PIONEER
TRUST BANK**